Ask of God

Niklaus Day

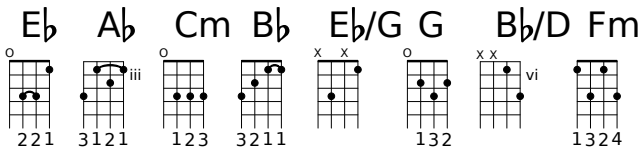

****you can also substitute Eb for the Eb/G and use Bb for the Bb/D*

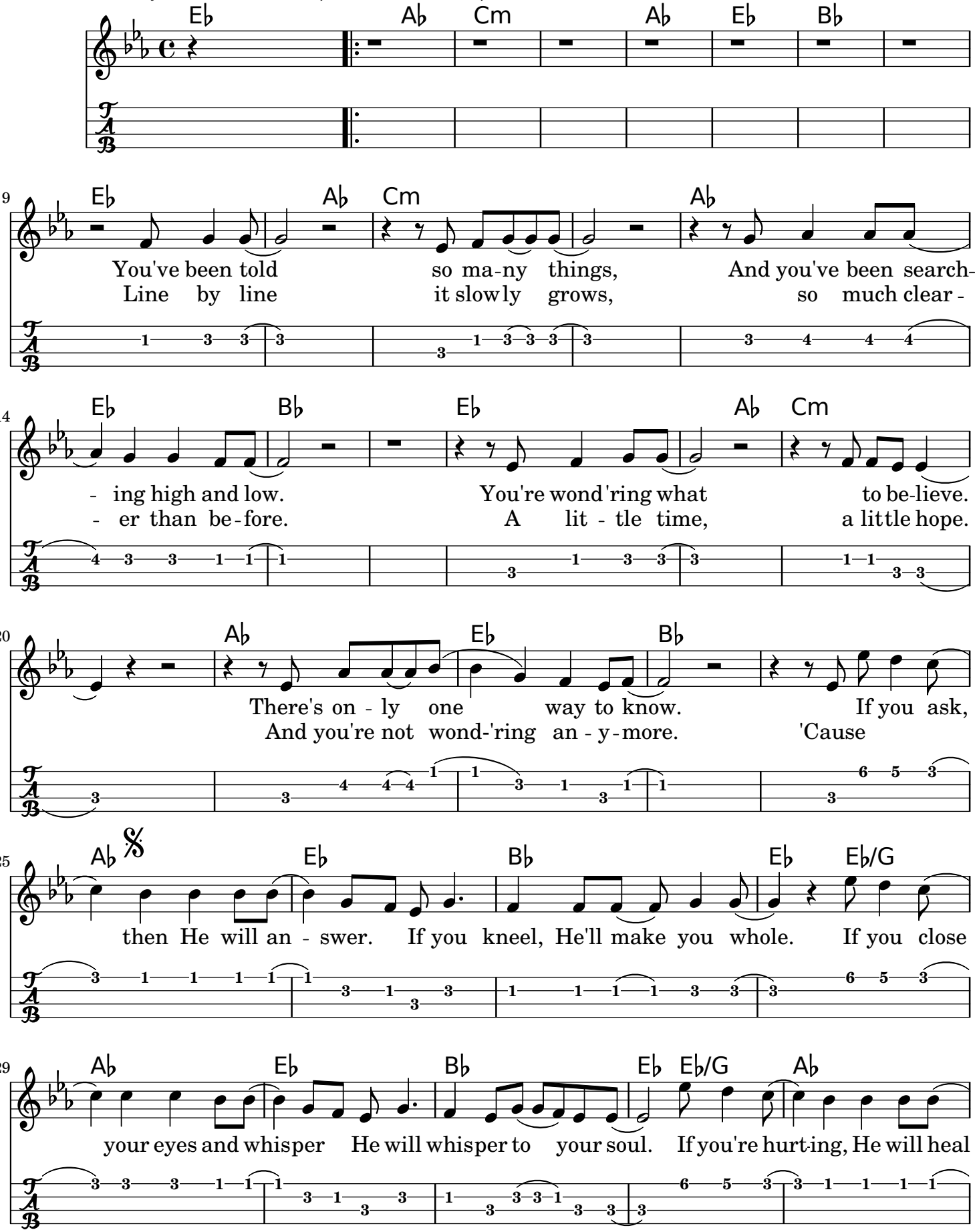

Youth Theme 2017

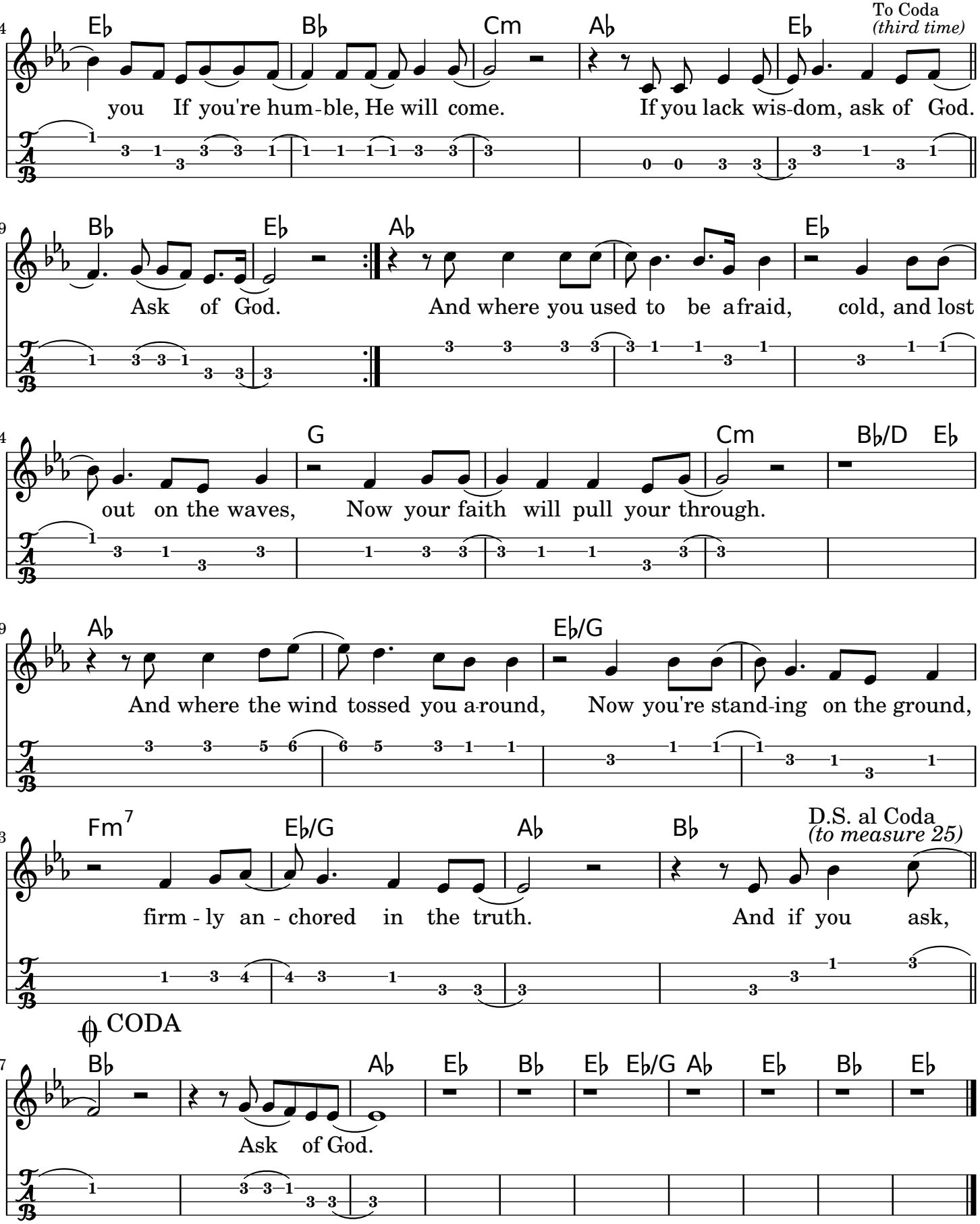
34
E♭ B♭ Cm A♭ E♭
To Coda
(third time)
you If you're hum-ble, He will come. If you lack wis-dom, ask of God.
39
B♭ E♭ A♭ E♭
Ask of God. And where you used to be afraid, cold, and lost
44
G Cm B♭/D E♭
out on the waves, Now your faith will pull your through.
49
A♭ E♭/G
And where the wind tossed you a-round, Now you're stand-ing on the ground,
53
Fm7 E♭/G A♭ B♭
D.S. al Coda
(to measure 25)
firm - ly an - chored in the truth. And if you ask,
CODA
57
B♭ A♭ E♭ B♭ E♭ E♭/G A♭ E♭ B♭ E♭
Ask of God.