I Know That My Redeemer Lives

Samuel Medley and Lewis D Edwards

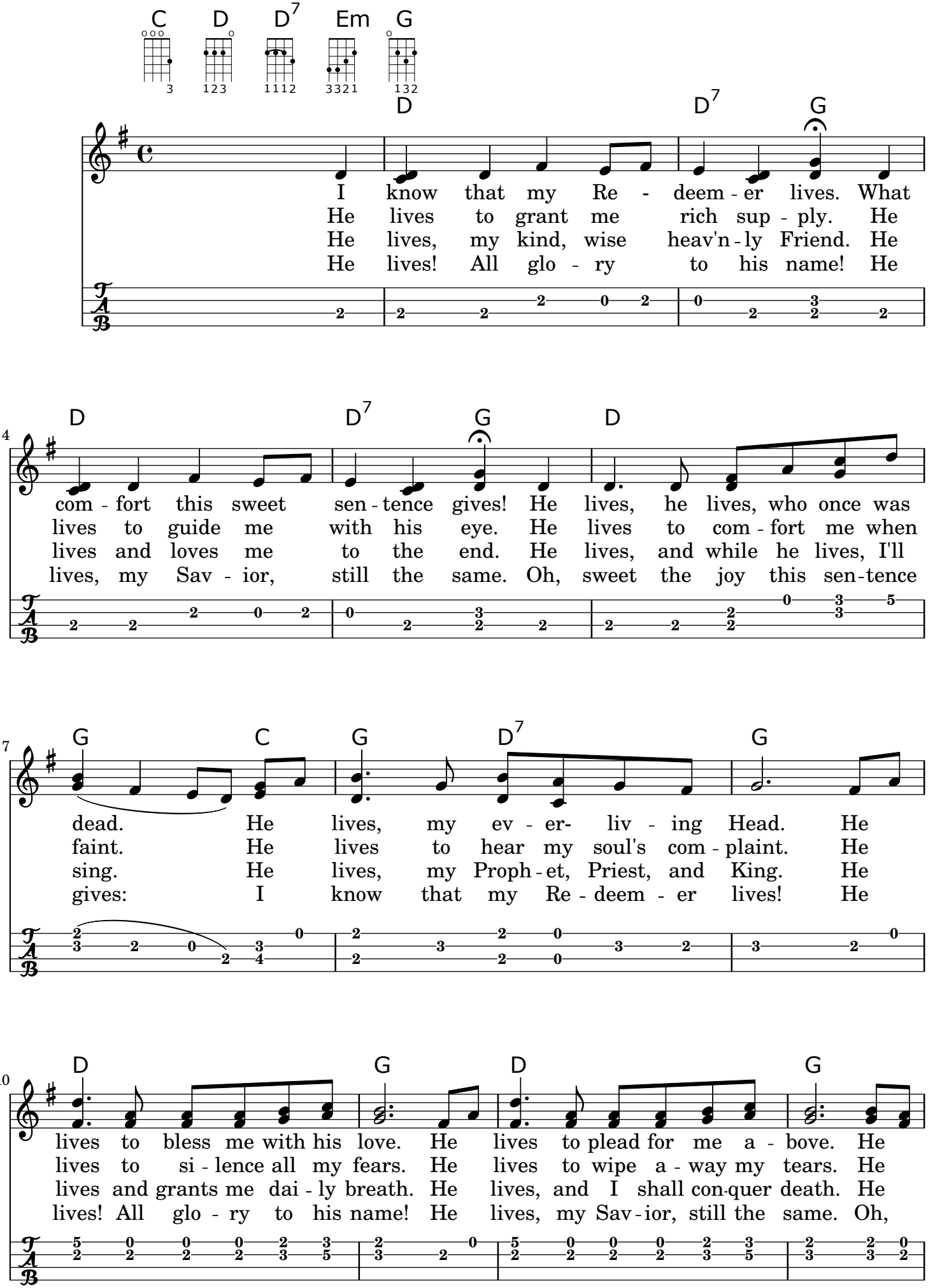

Hymn 136

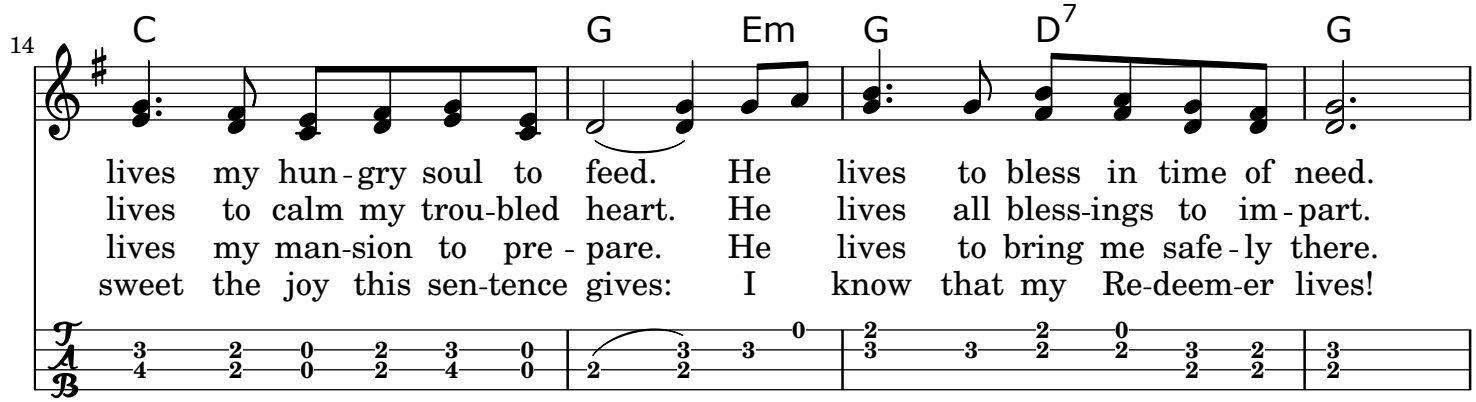
14
C
G
Em
G
D7
G
lives my hun-gry soul to feed. He lives to bless in time of need.
lives to calm my trou-bled heart. He lives all bless-ings to im-part.
lives my man-sion to pre-pare. He lives to bring me safe-ly there.
sweet the joy this sen-tence gives: I know that my Re-deem-er lives!