I Will Walk with Jesus

Stephen P Schank

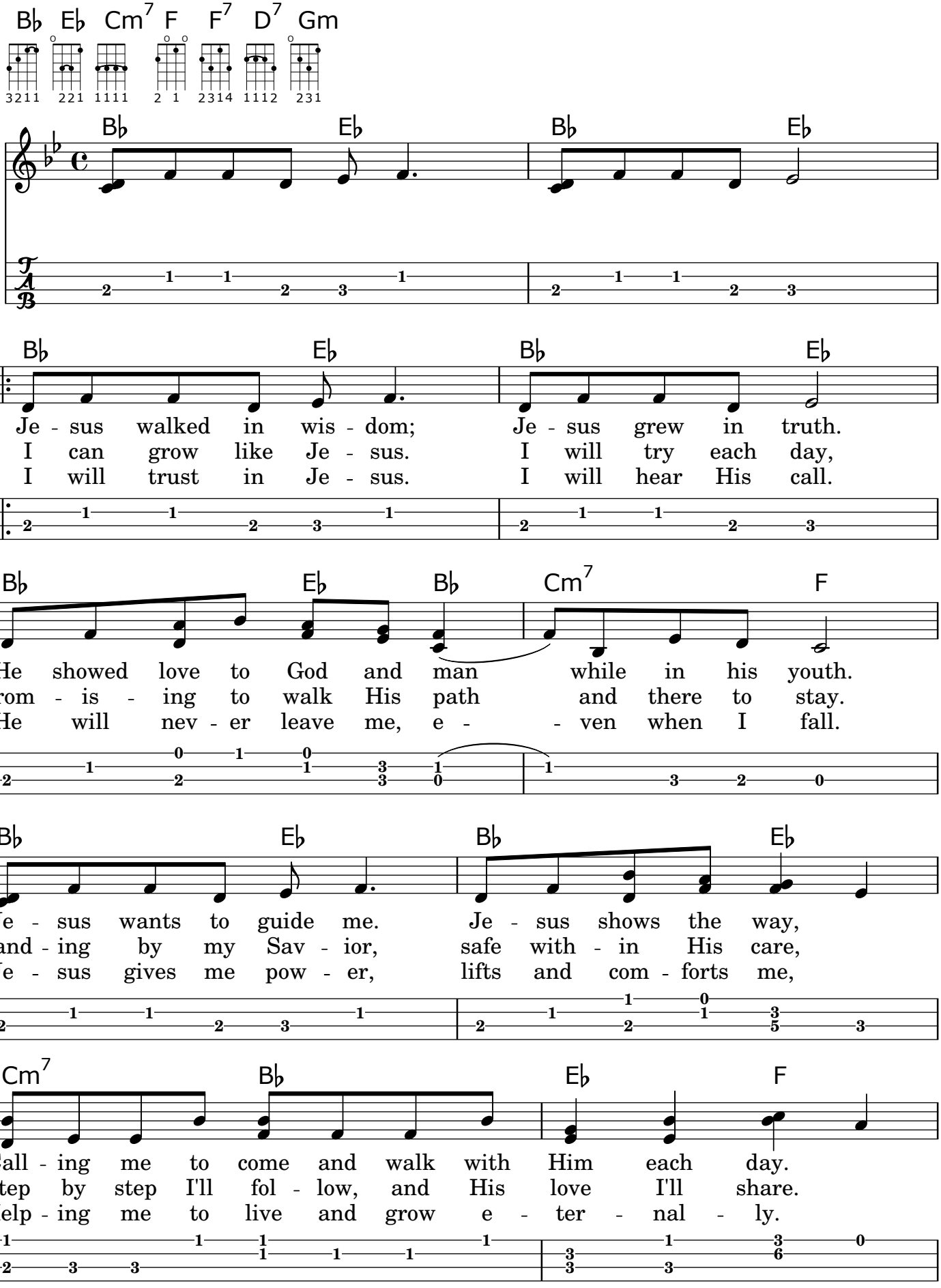

Primary Song 2020

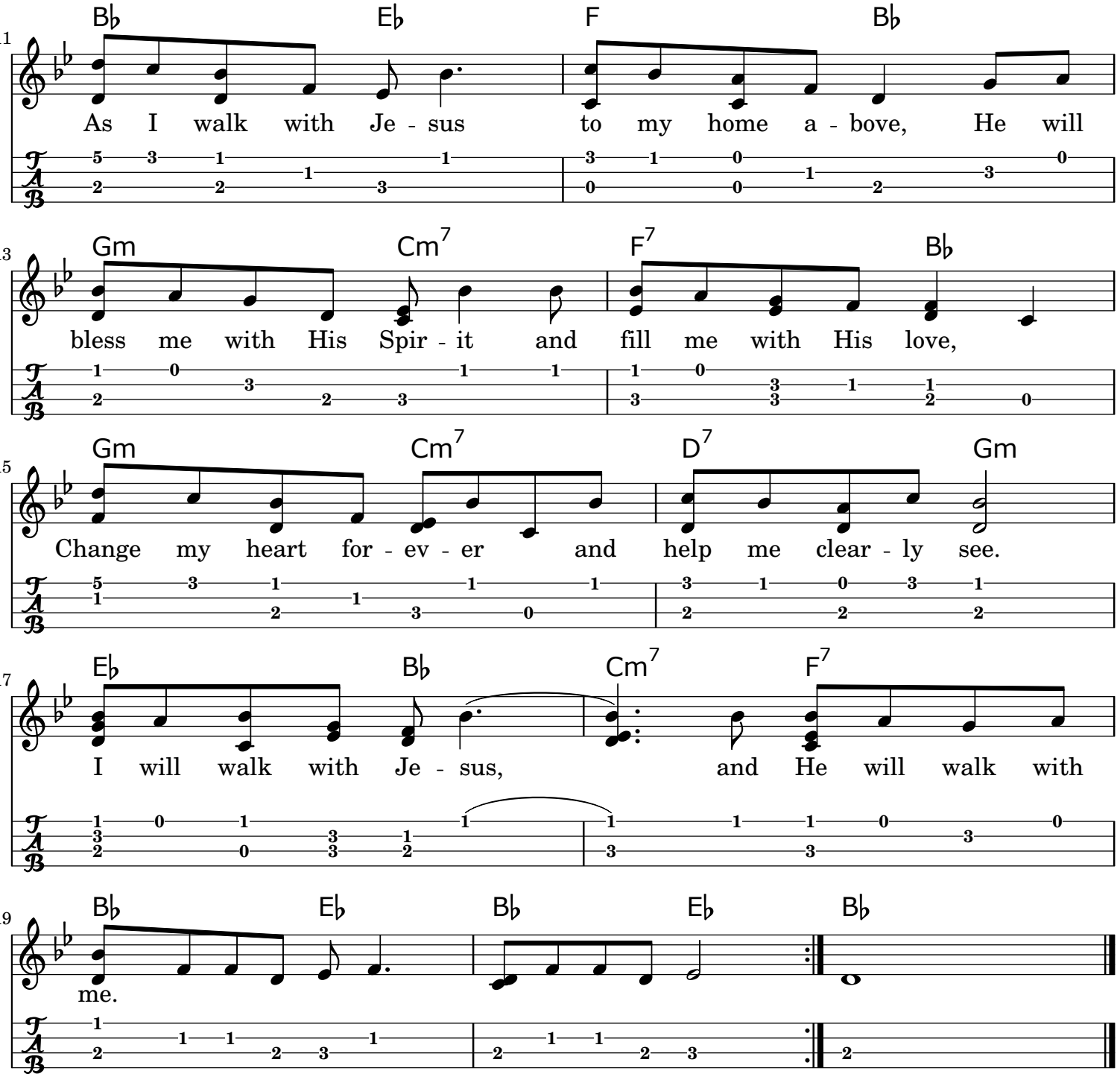
11
B♭ E♭ F B♭
As I walk with Je - sus to my home a - bove, He will
13
Gm Cm7 F7 B♭
bless me with His Spir - it and fill me with His love,
15
Gm Cm7 D7 Gm
Change my heart for - ev - er and help me clear - ly see.
17
E♭ B♭ Cm7 F7
I will walk with Je - sus, and He will walk with
19
B♭ E♭ B♭ E♭ B♭
me.