Let Us All Press On

Evan Stephens

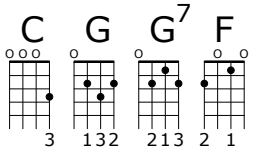

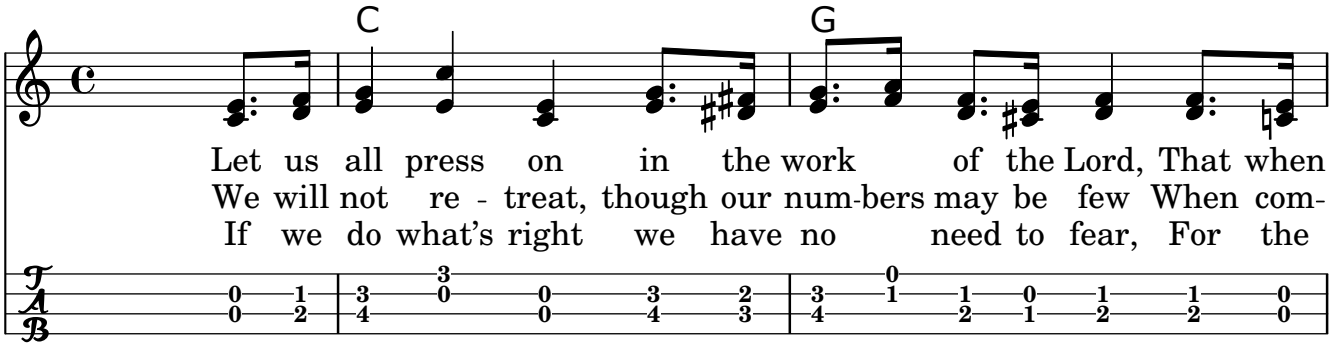

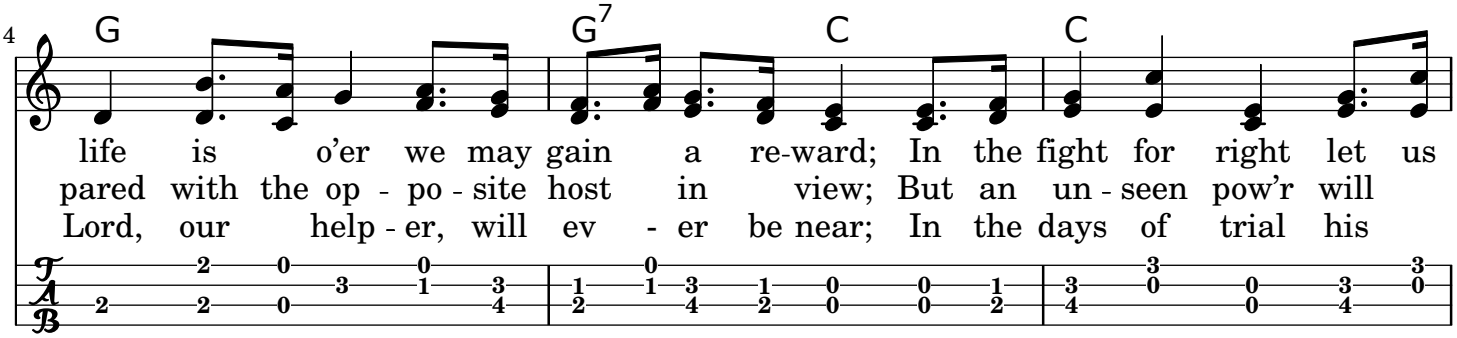

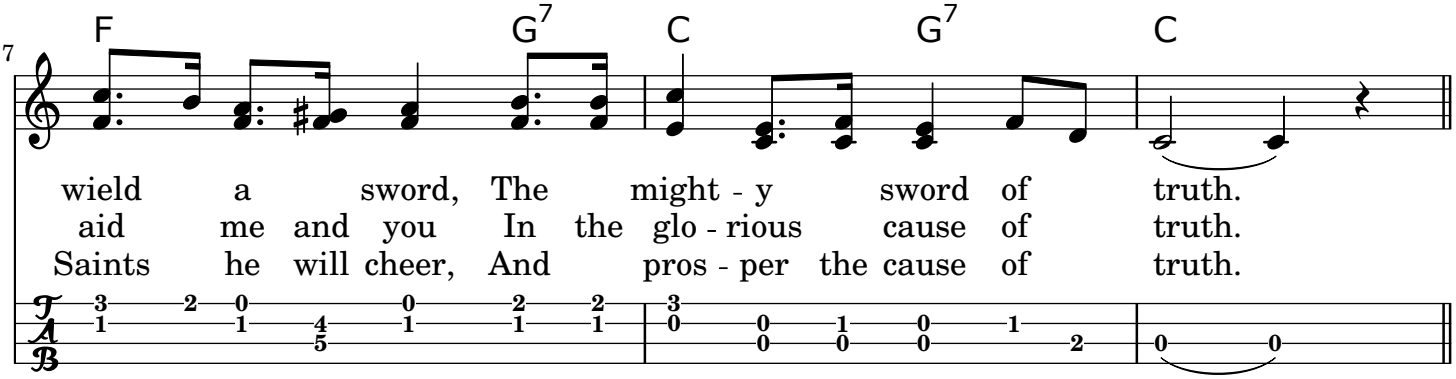

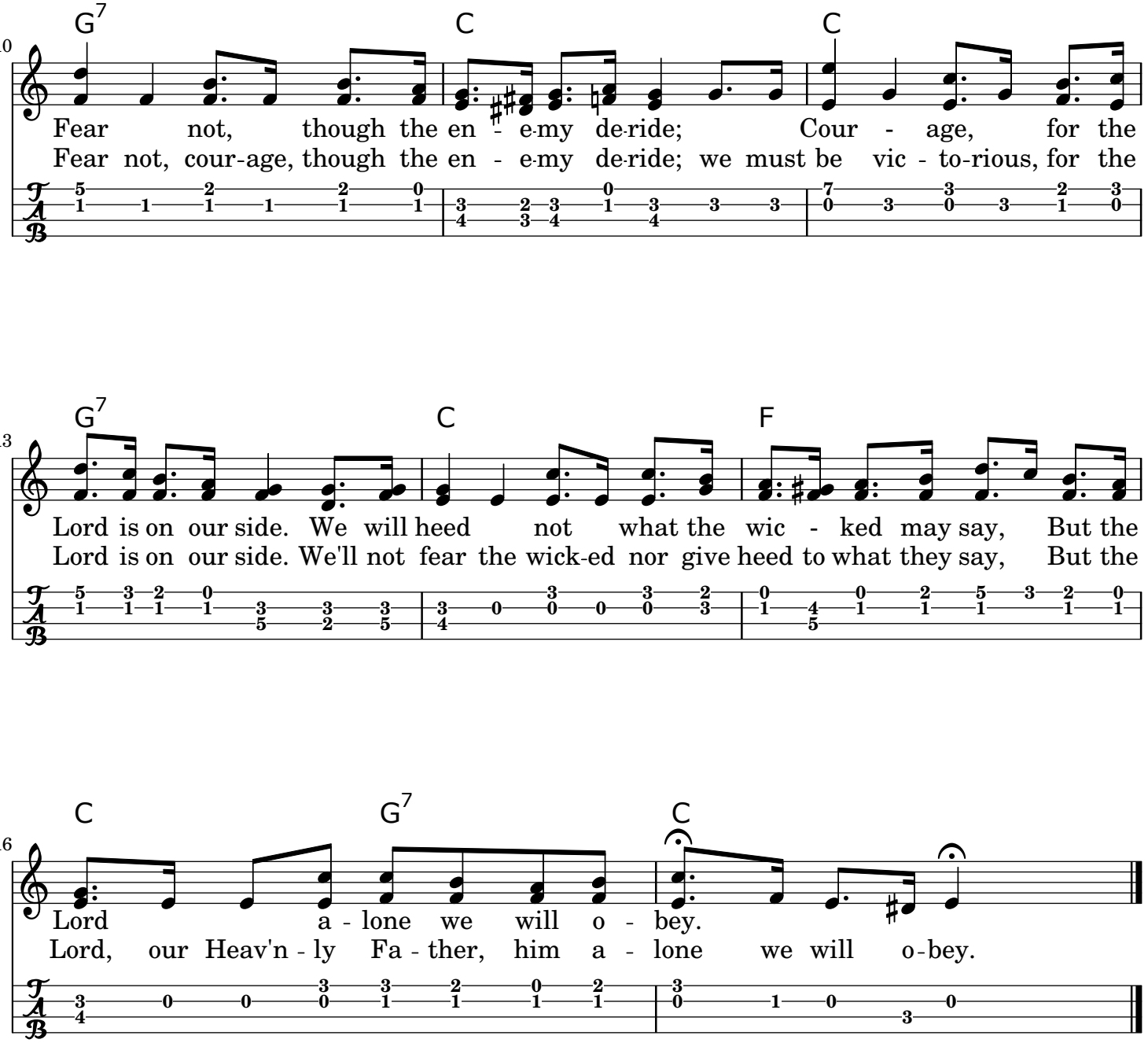
10
G7
C
C
Fear not, though the en - e-my de-ride; Cour - age, for the
Fear not, cour-age, though the en - e-my de-ride; we must be vic - to-rious, for the
13
G7
C
F
Lord is on our side. We will heed not what the wic - ked may say, But the
Lord is on our side. We'll not fear the wick-ed nor give heed to what they say, But the
16
C
G7
C
Lord a - lone we will o - bey.
Lord, our Heav'n - ly Fa - ther, him a - lone we will o-bey.