Little Pioneer Children

A Laurence Lyon

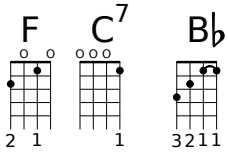

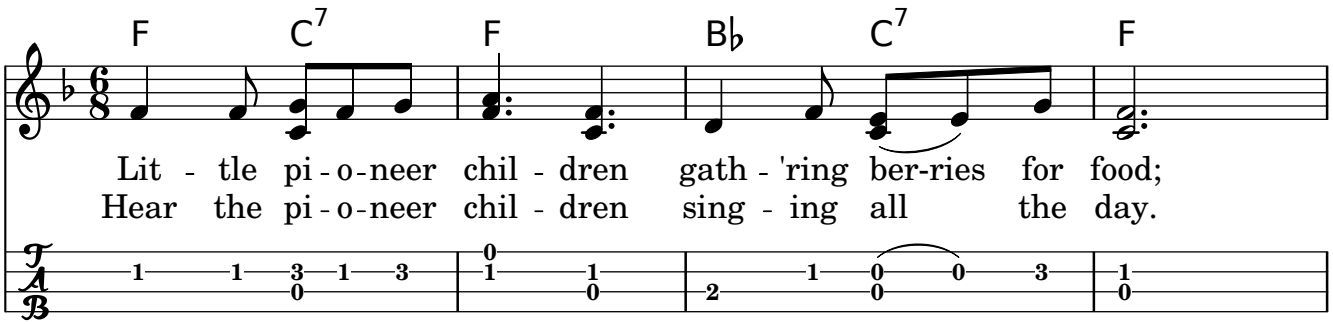

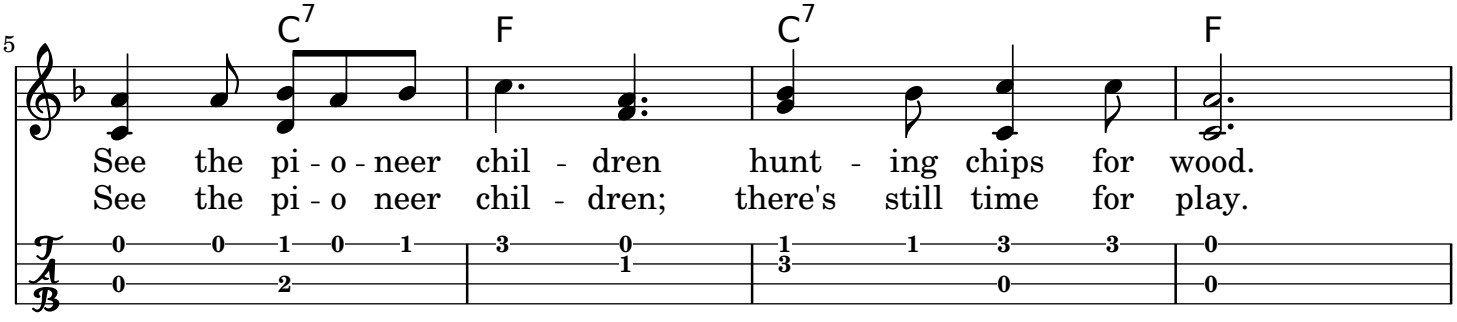

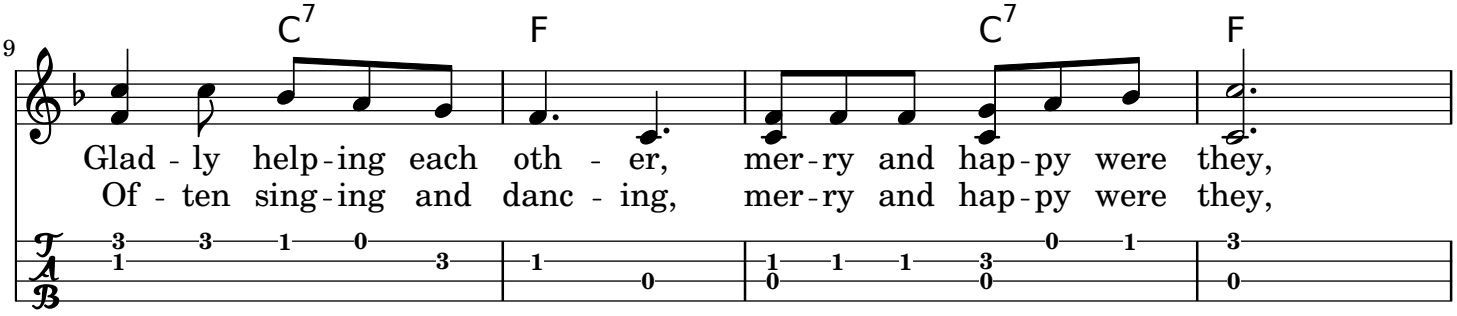

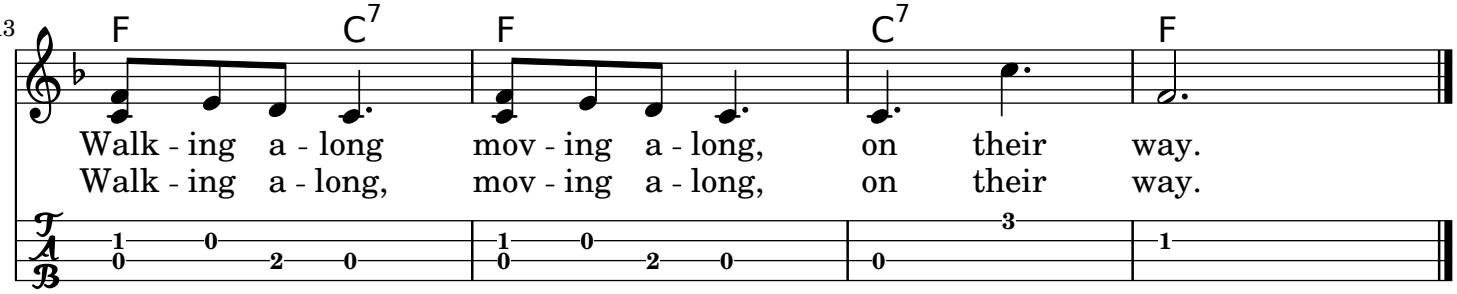

Children's Songbook 216-217