Master, the Tempest is Raging

Mary Ann Baker and H R Palmer

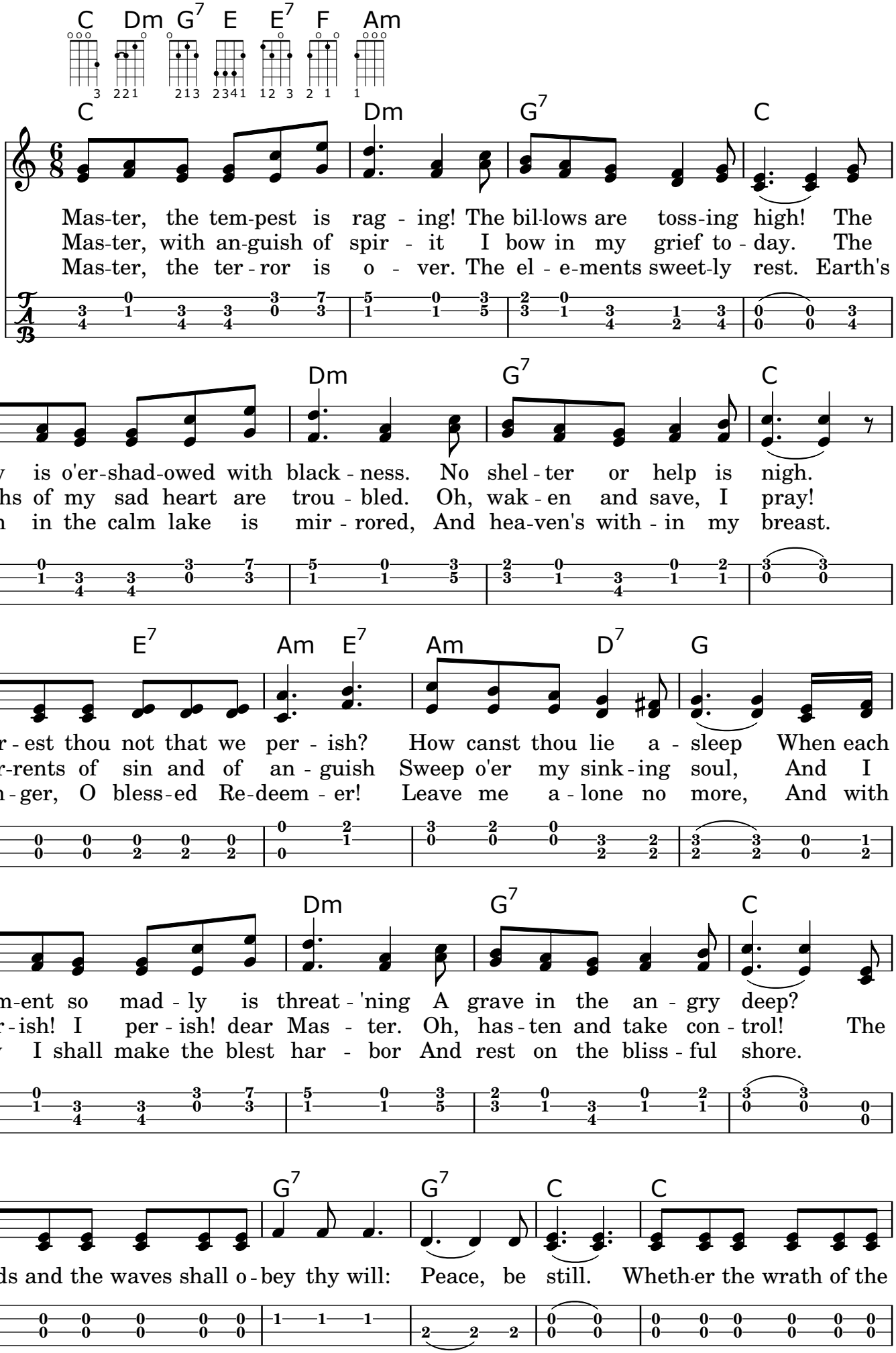

Hymn 105

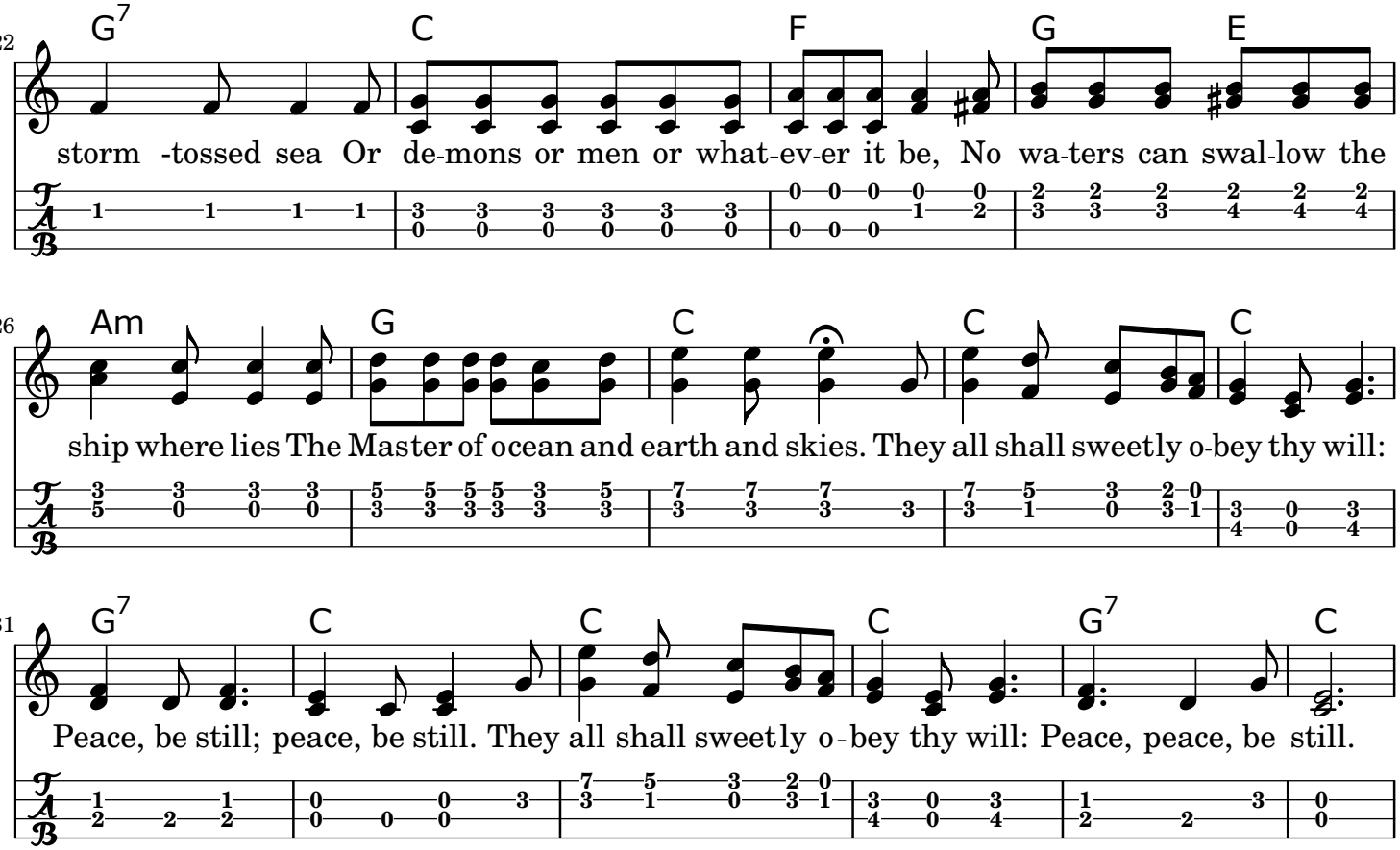
22
G7 C F G E
storm -tossed sea Or de-mons or men or what-ev-er it be, No wa-ters can swal-low the
26
Am G C C C
ship where lies The Master of ocean and earth and skies. They all shall sweetly o-bey thy will:
31
G7 C C C G7 C
Peace, be still; peace, be still. They all shall sweetly o-bey thy will: Peace, peace, be still.