Teacher, Do You Love Me?

Michael Finlinson Moody

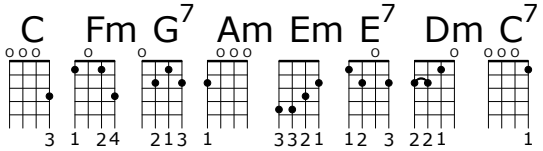

C Fm C G7 | C Fm

Teach-er, do you love me?
Teach-er, will you teach me?

7 C Fm G Am

Teach-er, will you care for me? E-ven if I turn a-way, or dis-o-
Teach-er, help me choose the right. When I do not un-der-stand the Lord's com-

11 Em E7 Am 1. Dm G7 2. Dm G7

bey, or go a-stray, Then will you love me still?
mand, please take my hand And lead me safe-ly with his

17 C C7 𝄋 F Em Dm G7

I need your love, I need your light To show me how to be like
light.

22 C C7 F C Am 𝄌 Dm G7

2nd time to coda

Je-sus. The Sav-ior's love will light the path To lead me safe-ly home. Oh,

27 C Fm C Fm

yes, my child, I love you. My child, I'll al-ways care for you. And
yes, my child, I'll teach you. My child, I'll help you choose the right. And

Childrens Hymn 178-179

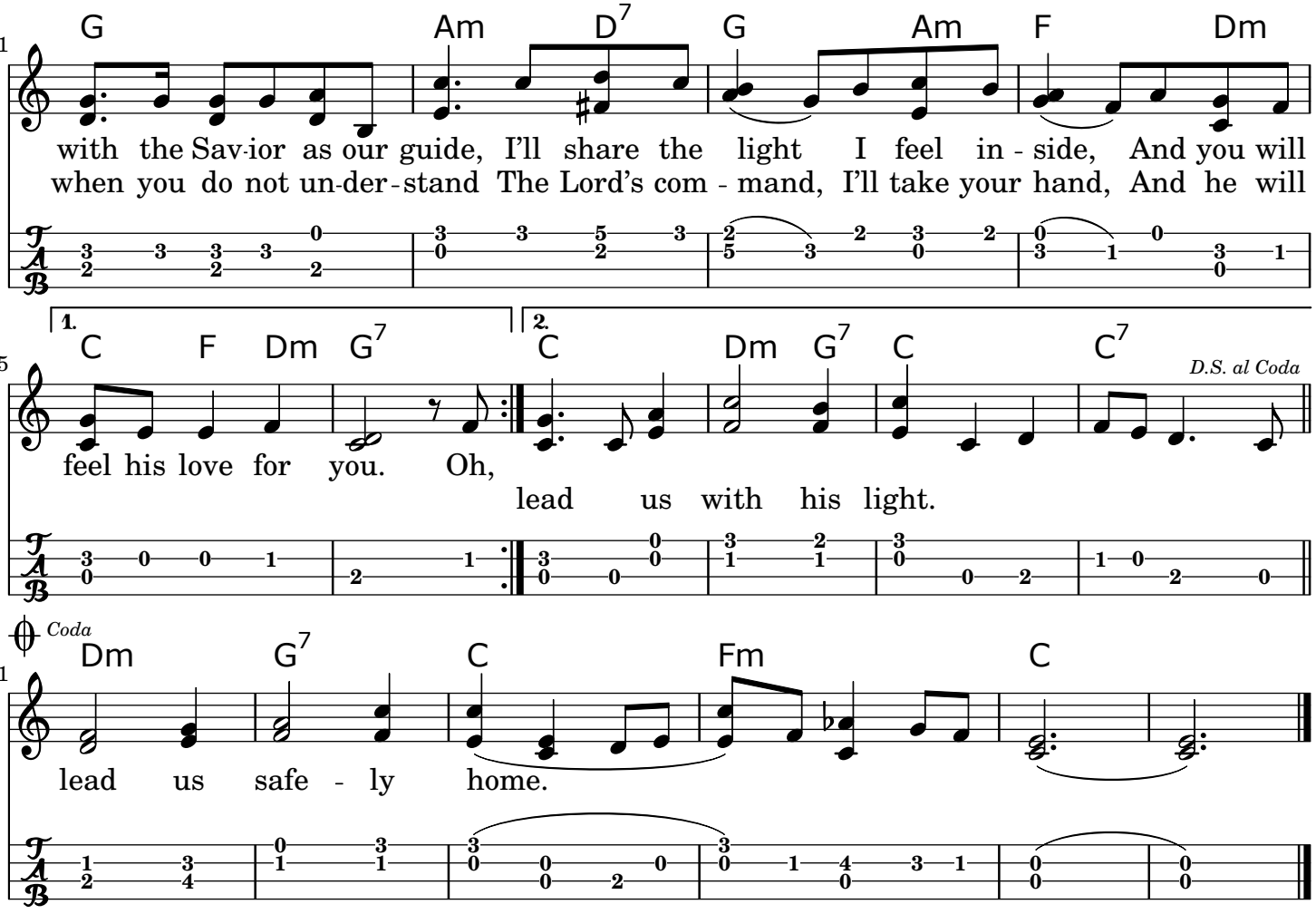
31
G Am D7 G Am F Dm
with the Sav-ior as our guide, I'll share the light I feel in - side, And you will
when you do not un-der-stand The Lord's com - mand, I'll take your hand, And he will
1.
C F Dm G7
2.
C Dm G7 C C7
D.S. al Coda
35
feel his love for you. Oh,
lead us with his light.
Coda
Dm G7 C Fm C
41
lead us safe - ly home.