The Star Spangled Banner

Francis Scott Key and John Stafford Smith

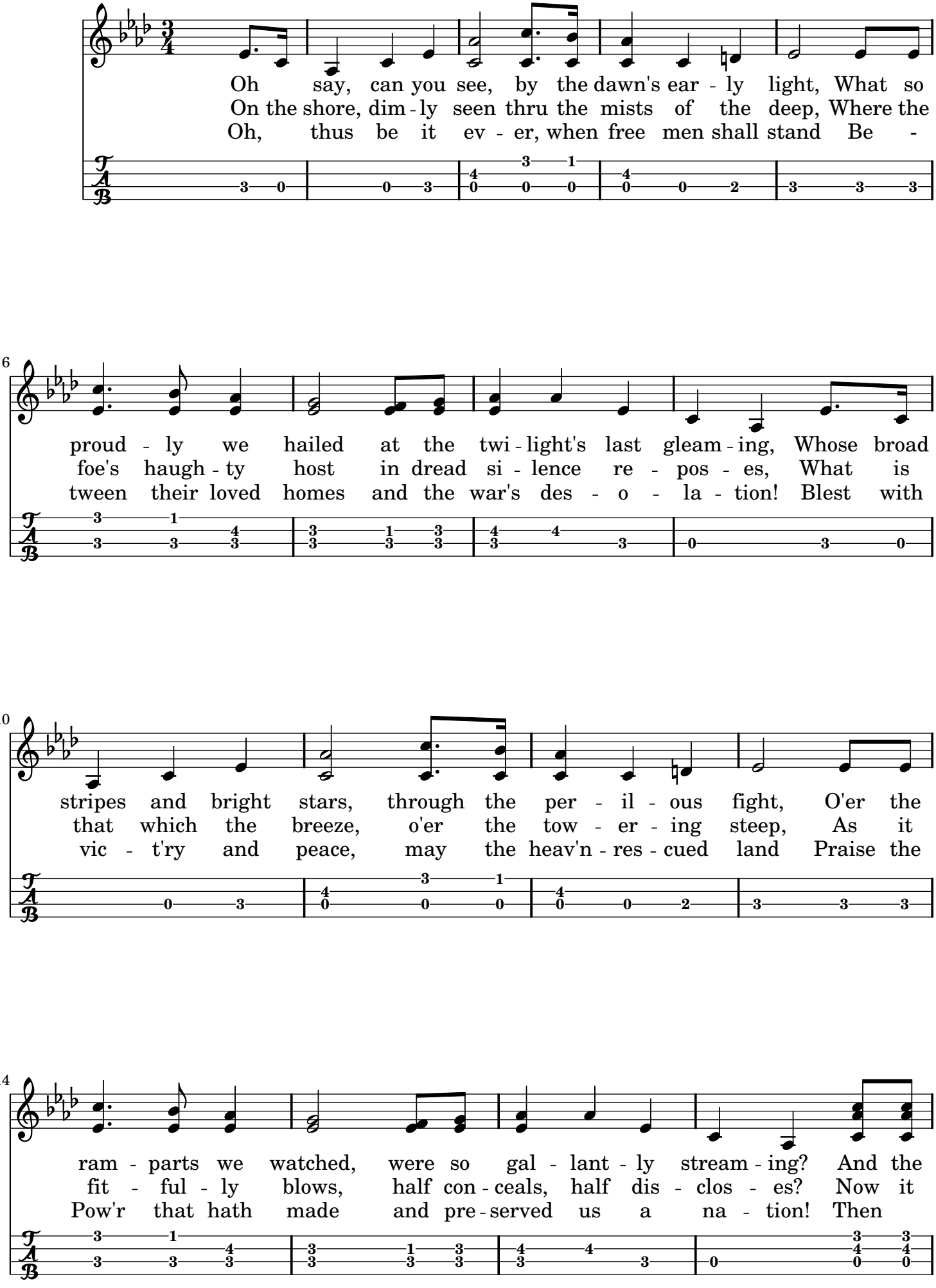

Hymn 340

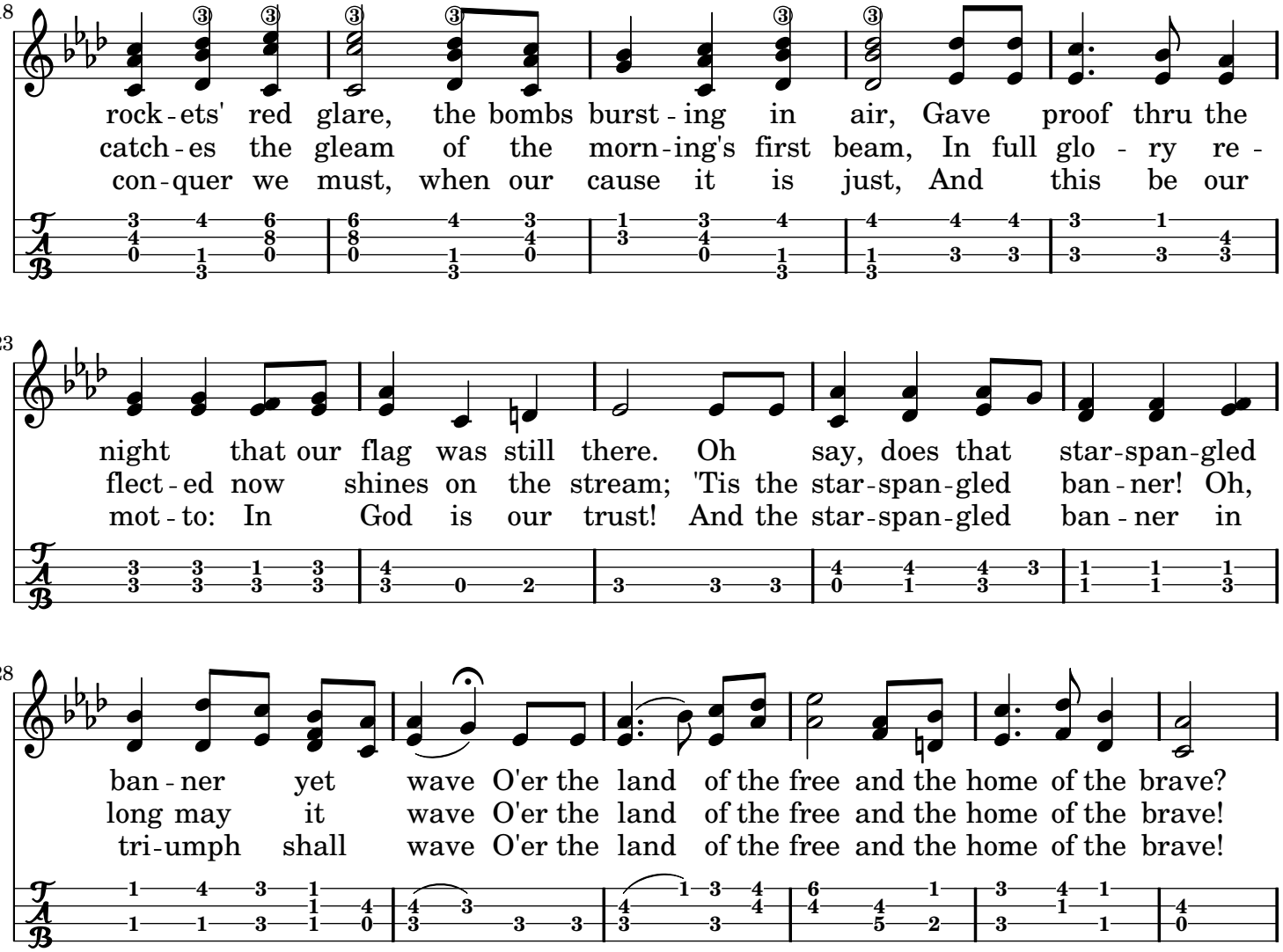
18
rock - ets' red glare, the bombs burst - ing in air, Gave proof thru the
catch - es the gleam of the morn - ing's first beam, In full glo - ry re -
con - quer we must, when our cause it is just, And this be our
23
night that our flag was still there. Oh say, does that star-span-gled
flect - ed now shines on the stream; 'Tis the star-span-gled ban - ner! Oh,
mot - to: In God is our trust! And the star-span-gled ban - ner in
28
ban - ner yet wave O'er the land of the free and the home of the brave?
long may it wave O'er the land of the free and the home of the brave!
tri - umph shall wave O'er the land of the free and the home of the brave!