Treat Everyone With Love

Lillian Hepler

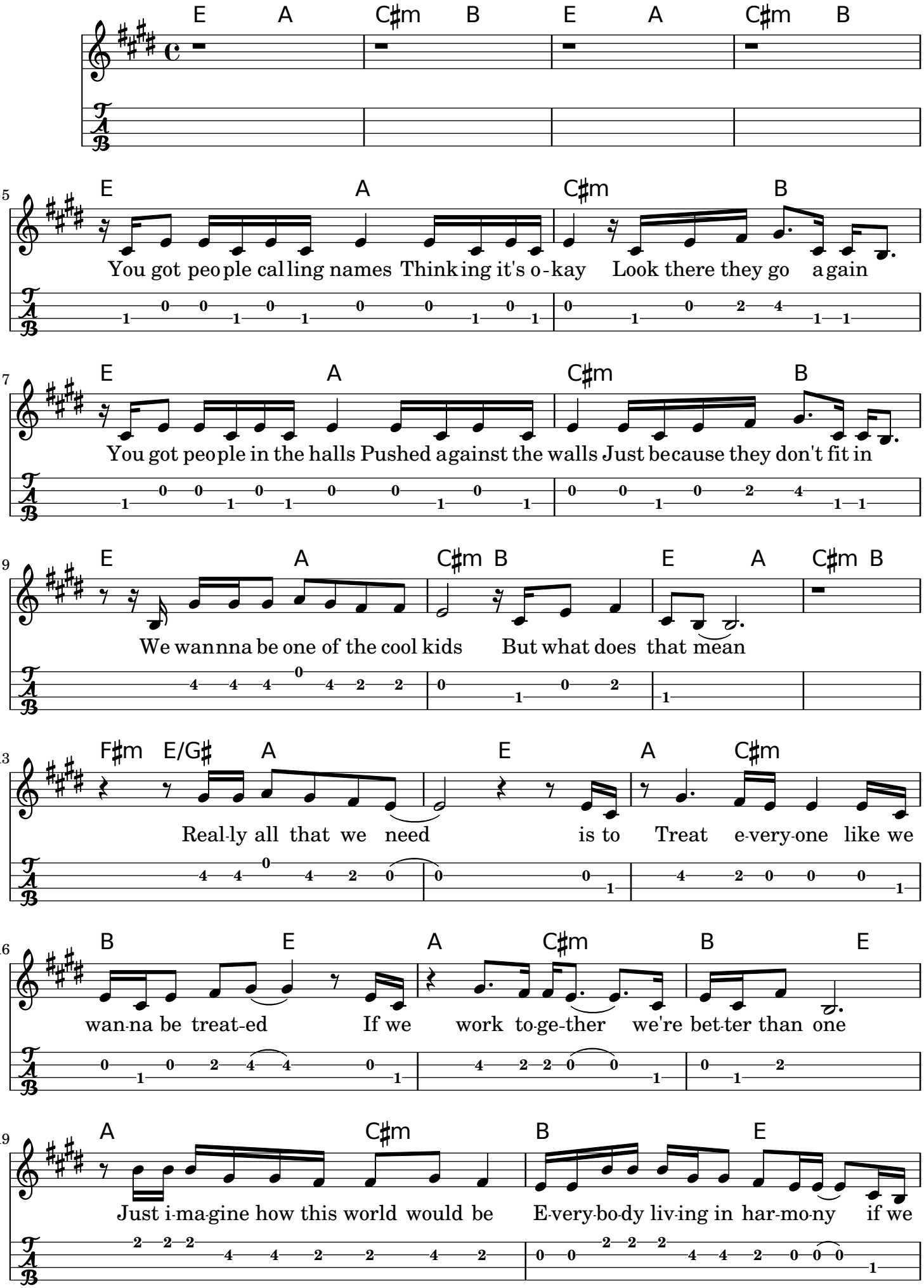

2016 Youth Theme Album

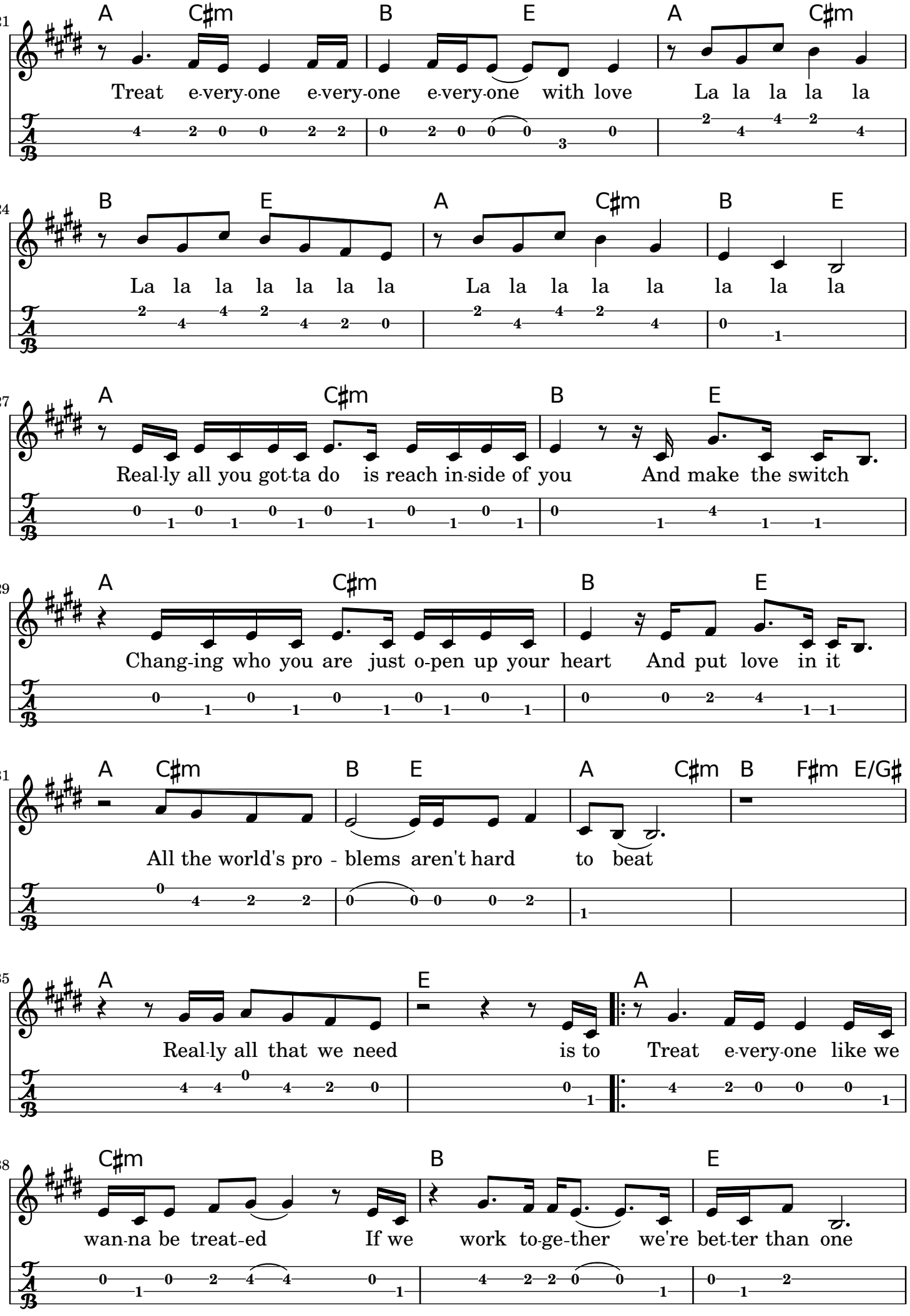
21
A C♯m B E A C♯m
Treat e-very-one e-very-one e-very-one with love La la la la la
24
B E A C♯m B E
La la la la la la la La la la la la la la la
27
A C♯m B E
Real-ly all you got-ta do is reach in-side of you And make the switch
29
A C♯m B E
Chang-ing who you are just o-pen up your heart And put love in it
31
A C♯m B E A C♯m B F♯m E/G♯
All the world's pro - blems aren't hard to beat
35
A E A
Real-ly all that we need is to Treat e-very-one like we
38
C♯m B E
wan-na be treat-ed If we work to-ge-ther we're bet-ter than one

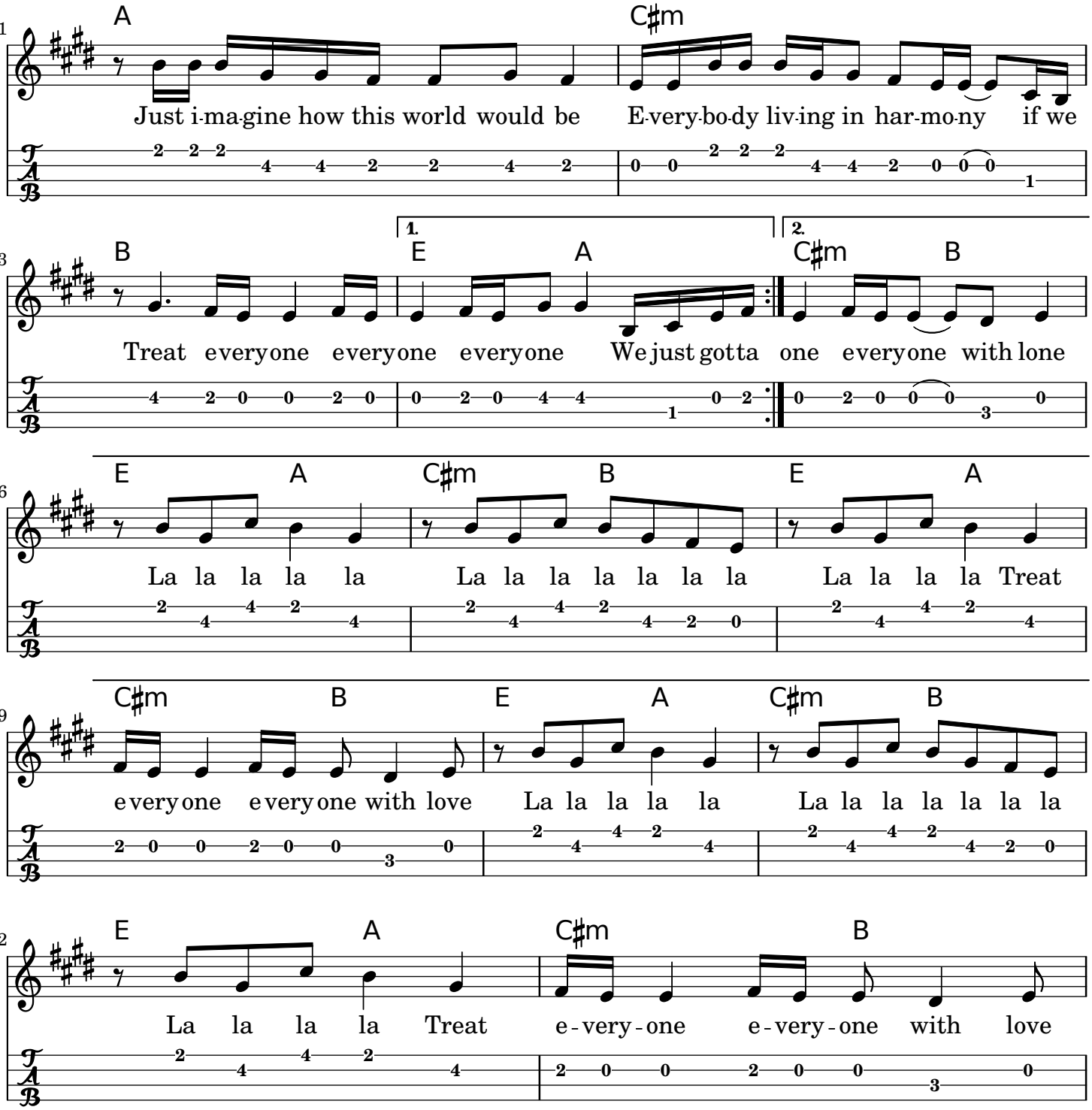
41
A
C♯m
Just i-ma-gine how this world would be
E-very-bo-dy liv-ing in har-mo-ny if we
43
B
1.
E
A
2.
C♯m
B
Treat everyone everyone everyone
We just gotta one everyone with lone
46
E
A
C♯m
B
E
A
La la la la la
La la la la la la la
La la la la Treat
49
C♯m
B
E
A
C♯m
B
everyone everyone with love
La la la la la
La la la la la la la
52
E
A
C♯m
B
La la la la Treat
e-very-one e-very-one with love